

## TYPICAL 2.0m RETAINED SECTION

- 1) ALL DIMENSIONS IN mm's UNLESS OTHERWISE SPECIFIED
- 2) 750mm HEADERS TO BE USED FROM 0m TO 2.0m RETAINED HEIGHT
- 3) FOR INSTALLATION REFER TO MANUFACTURERS INSTALLATION GUIDE

## - FEASIBILITY ONLY - NOT FOR CONSTRUCTION

*This drawing, or design proposal, remains the copyright of Geoman Ltd and is not to be copied or disclosed to any persons other than the person to whom it is originally intended*



**Geoman Ltd.**  
44 Elmwood Avenue  
Belfast  
BT9 6AZ  
Tel: 02890 664941  
Fax: 02890 682007

Designed:		Date:	
Drawn:	WM	Date:	28.06.10
Approved:		Date:	

Project Title:	HPDE Crib Sections
Client:	PC Construction

Drawing Title: 2.0m Retained HDPE Crib Section	
Scale: 1:25	Project No: 10-5187
Drawing No: SK10-5187-01	Rev: 0

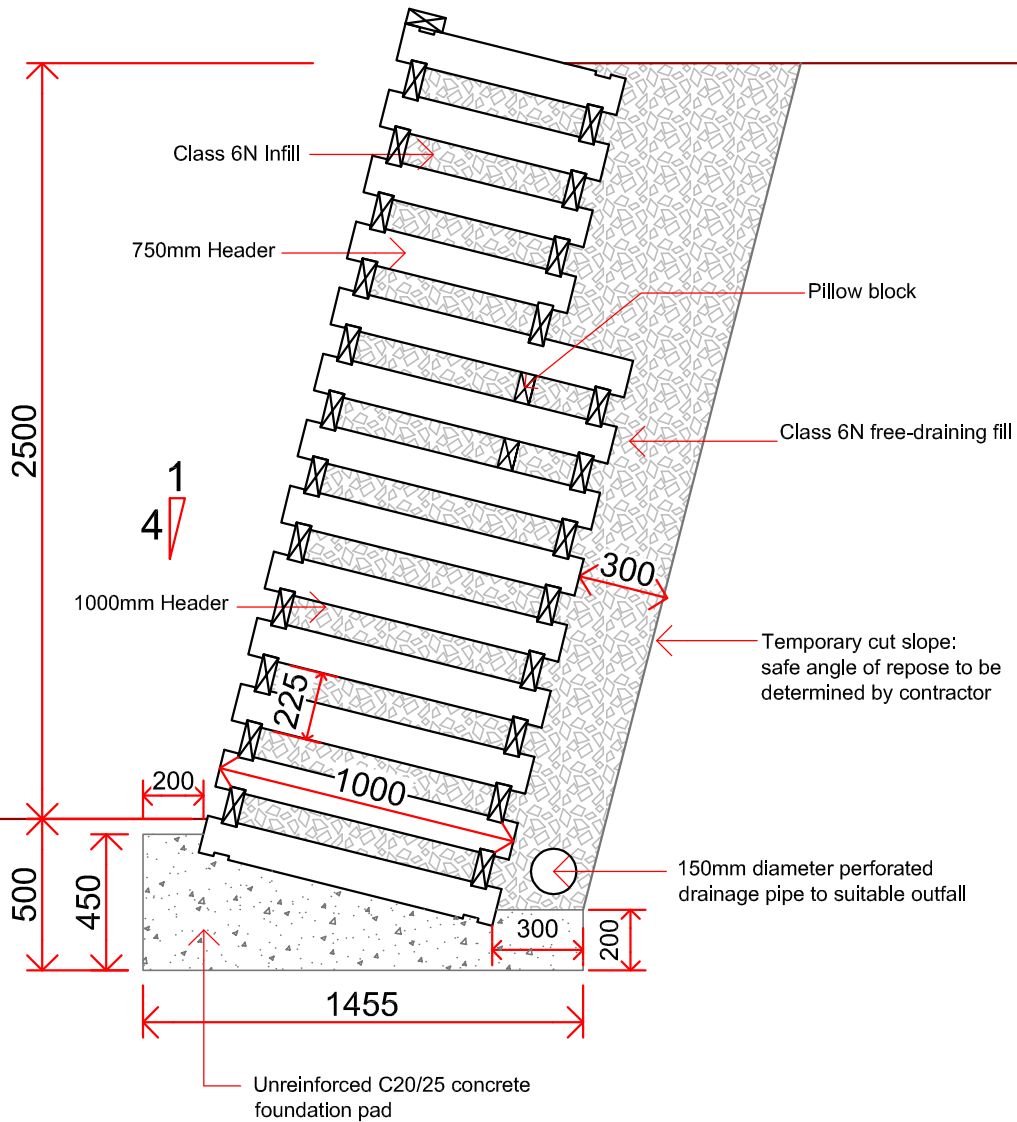

## TYPICAL 2.5m RETAINED SECTION

- 1) ALL DIMENSIONS IN mm's UNLESS OTHERWISE SPECIFIED
- 2) 1000mm & 750mm HEADERS TO BE USED FROM 2.0m TO 2.5m RETAINED HEIGHT
- 3) FOR INSTALLATION REFER TO MANUFACTURERS INSTALLATION GUIDE

## - FEASIBILITY ONLY - NOT FOR CONSTRUCTION

*This drawing, or design proposal, remains the copyright of Geoman Ltd and is not to be copied or disclosed to any persons other than the person to whom it is originally intended*



**Geoman Ltd.**  
44 Elmwood Avenue  
Belfast  
BT9 6AZ  
Tel: 02890 664941  
Fax: 02890 682007

Designed:		Date:	
Drawn:	WM	Date:	28.06.10
Approved:		Date:	

Project Title:	HPDE Crib Sections			Drawing Title:	2.5m Retained HDPE Crib Section		
Client:	PC Construction			Scale:	1:25	Project No:	10-5187
				Drawing No:	SK10-5187-02	Rev:	0



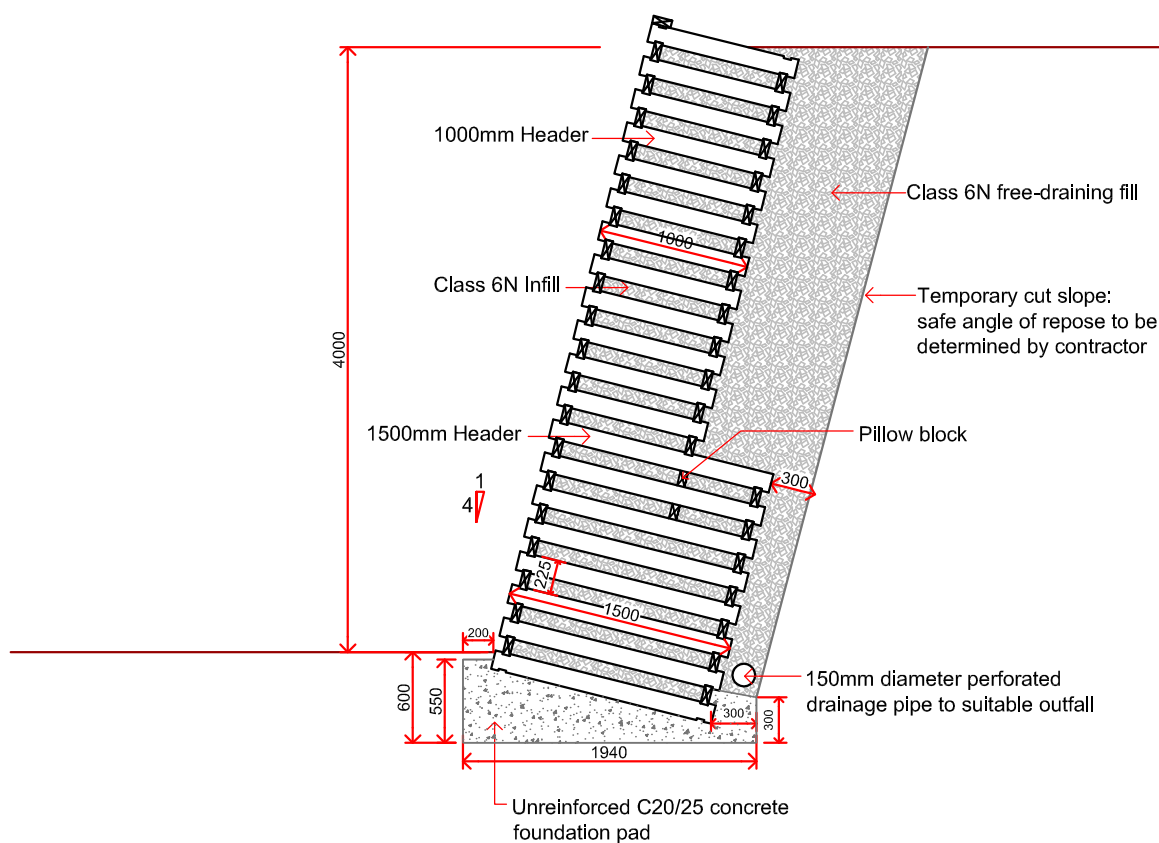

## TYPICAL 4.0m RETAINED SECTION

- 1) ALL DIMENSIONS IN mm's UNLESS OTHERWISE SPECIFIED
- 2) 1500mm & 1000mm HEADERS TO BE USED FROM 3.0m TO 4.0m RETAINED HEIGHT
- 3) FOR INSTALLATION REFER TO MANUFACTURERS INSTALLATION GUIDE

## - FEASIBILITY ONLY - NOT FOR CONSTRUCTION

*This drawing, or design proposal, remains the copyright of Geoman Ltd and is not to be copied or disclosed to any persons other than the person to whom it is originally intended*



**Geoman Ltd.**  
44 Elmwood Avenue  
Belfast  
BT9 6AZ  
Tel: 02890 664941  
Fax: 02890 682007

Designed:		Date:	
Drawn:	WM	Date:	28.06.10
Approved:		Date:	

Project Title:	HPDE Crib Sections			Drawing Title:	4.0m Retained HDPE Crib Section		
Client:	PC Construction			Scale:	1:50	Project No:	10-5187
				Drawing No:	SK10-5187-04	Rev:	0

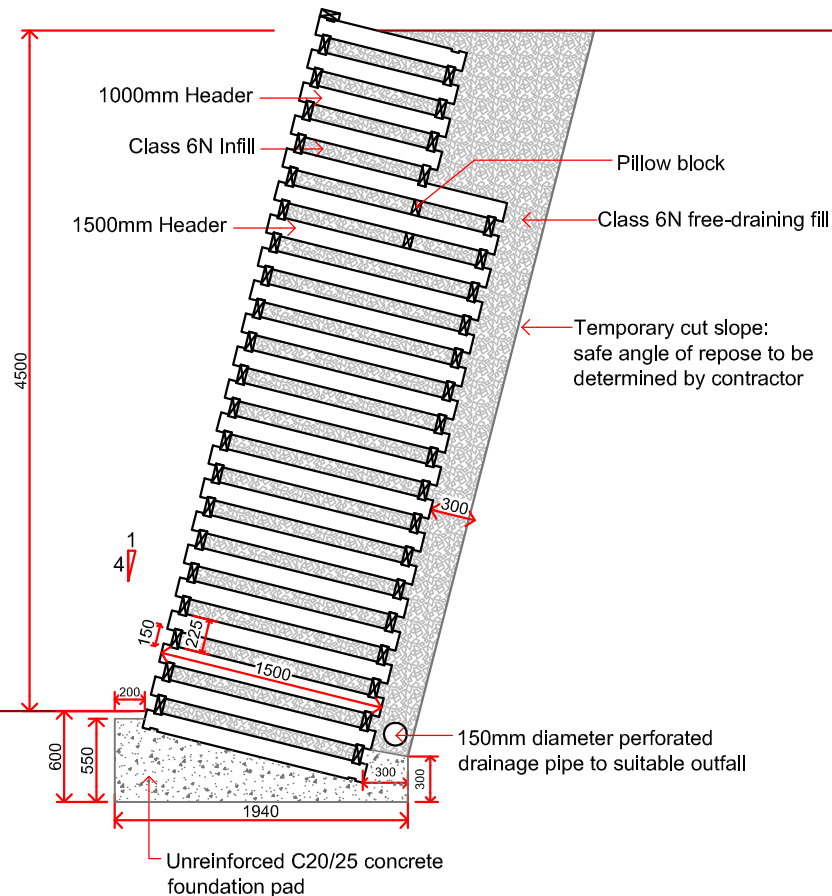

## TYPICAL 4.5m RETAINED SECTION

- 1) ALL DIMENSIONS IN mm's UNLESS OTHERWISE SPECIFIED
- 2) 1500mm & 1000mm HEADERS TO BE USED FROM 4.0m TO 4.5m RETAINED HEIGHT
- 3) FOR INSTALLATION REFER TO MANUFACTURERS INSTALLATION GUIDE

## - FEASIBILITY ONLY - NOT FOR CONSTRUCTION

*This drawing, or design proposal, remains the copyright of Geoman Ltd and is not to be copied or disclosed to any persons other than the person to whom it is originally intended*



**Geoman Ltd.**  
44 Elmwood Avenue  
Belfast  
BT9 6AZ  
Tel: 02890 664941  
Fax: 02890 682007

Designed:		Date:	
Drawn:	WM	Date:	28.06.10
Approved:		Date:	

Project Title:	HDPE Crib Sections			Drawing Title:	4.5m Retained HDPE Crib Section		
Client:	PC Construction			Scale:	1:50	Project No:	10-5187
				Drawing No:	SK10-5187-05	Rev:	0