

TYPICAL 2.0m RETAINED SECTION

- 1) ALL DIMENSIONS IN mm's UNLESS OTHERWISE SPECIFIED
- 2) 750mm HEADERS TO BE USED FROM 0m TO 2.0m RETAINED HEIGHT
- 3) FOR INSTALLATION REFER TO MANUFACTURERS INSTALLATION GUIDE

**- FEASIBILITY ONLY -
NOT FOR CONSTRUCTION**

This drawing, or design proposal, remains the copyright of Geoman Ltd and is not to be copied or disclosed to any persons other than the person to whom it is originally intended



Geoman Ltd.
44 Elmwood Avenue
Belfast
BT9 6AZ
Tel: 02890 664941
Fax: 02890 682007

Designed:		Date:	
Drawn:	WM	Date:	28.06.10
Approved:		Date:	

Project Title:
HPDE Crib Sections

Client:
PC Construction

Drawing Title: 2.0m Retained HDPE Crib Section	
Scale: 1:25	Project No: 10-5187
Drawing No: SK10-5187-01	Rev: 0

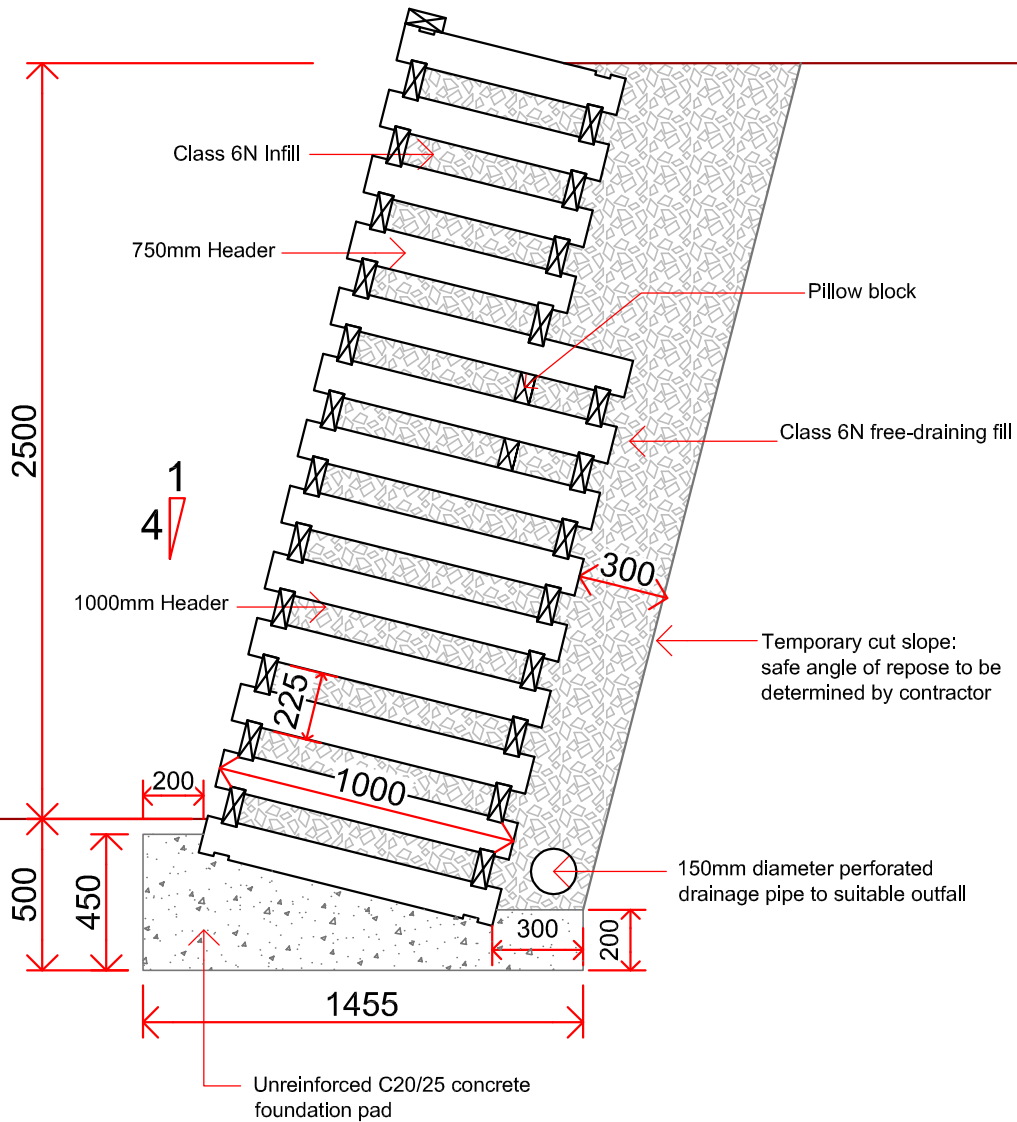

TYPICAL 2.5m RETAINED SECTION

- 1) ALL DIMENSIONS IN mm's UNLESS OTHERWISE SPECIFIED
- 2) 1000mm & 750mm HEADERS TO BE USED FROM 2.0m TO 2.5m RETAINED HEIGHT
- 3) FOR INSTALLATION REFER TO MANUFACTURERS INSTALLATION GUIDE

**- FEASIBILITY ONLY -
NOT FOR CONSTRUCTION**

This drawing, or design proposal, remains the copyright of Geoman Ltd and is not to be copied or disclosed to any persons other than the person to whom it is originally intended



Geoman Ltd.
44 Elmwood Avenue
Belfast
BT9 6AZ
Tel: 02890 664941
Fax: 02890 682007

Designed:		Date:	
Drawn:	WM	Date:	28.06.10
Approved:		Date:	

Project Title:
HPDE Crib Sections

Client:
PC Construction

Drawing Title: 2.5m Retained HDPE Crib Section	
Scale: 1:25	Project No: 10-5187
Drawing No: SK10-5187-02	Rev: 0

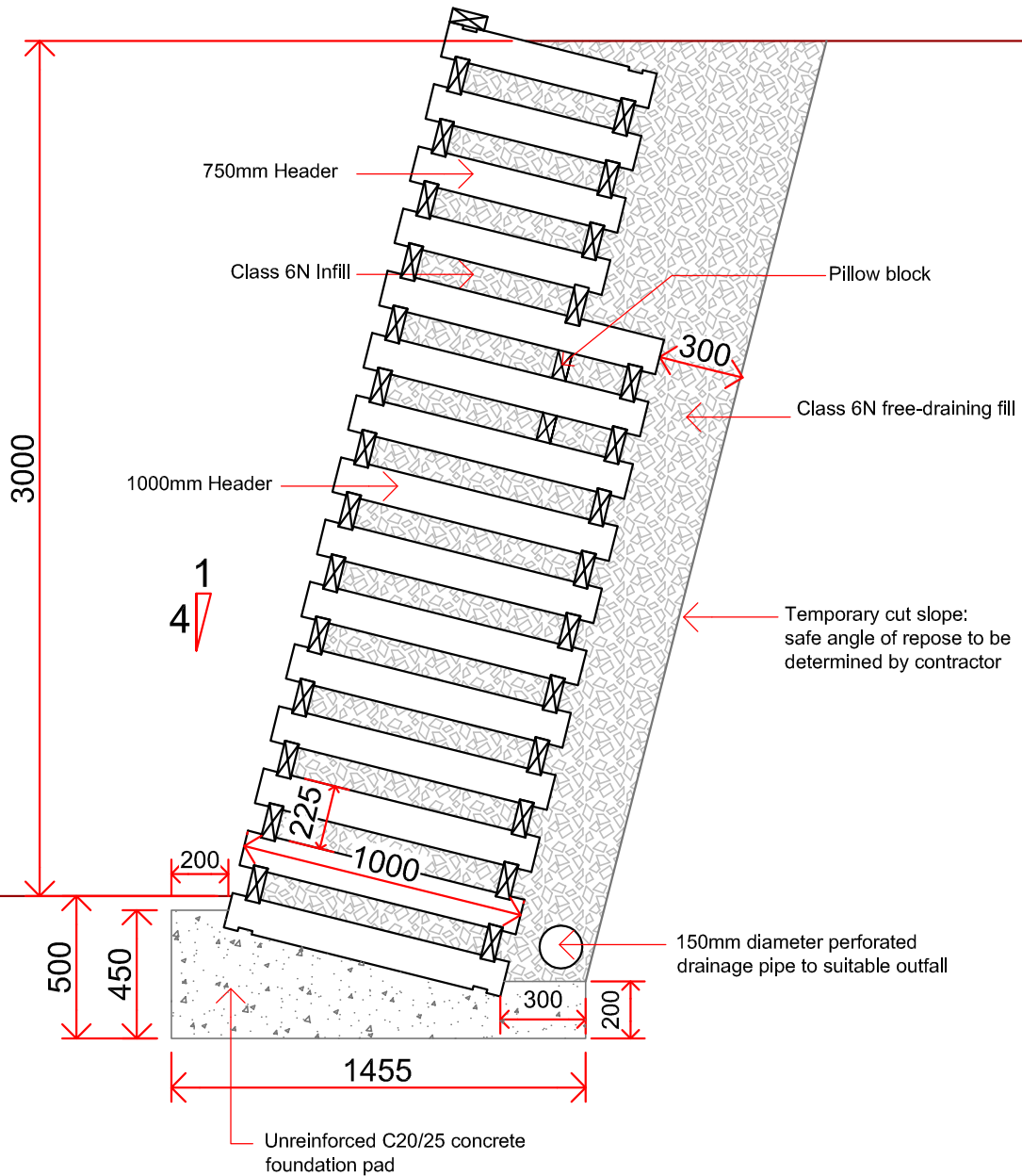

TYPICAL 3.0m RETAINED SECTION

- 1) ALL DIMENSIONS IN mm's UNLESS OTHERWISE SPECIFIED
- 2) 1000mm & 750mm HEADERS TO BE USED FROM 2.5m TO 3.0m RETAINED HEIGHT
- 3) FOR INSTALLATION REFER TO MANUFACTURERS INSTALLATION GUIDE

**- FEASIBILITY ONLY -
NOT FOR CONSTRUCTION**

This drawing, or design proposal, remains the copyright of Geoman Ltd and is not to be copied or disclosed to any persons other than the person to whom it is originally intended



Geoman Ltd.
44 Elmwood Avenue
Belfast
BT9 6AZ
Tel: 02890 664941
Fax: 02890 682007

Designed:		Date:	
Drawn:	WM	Date:	28.06.10
Approved:		Date:	

Project Title:
HPDE Crib Sections

Client:
PC Construction

Drawing Title: 3.0m Retained HDPE Crib Section	
Scale: 1:25	Project No: 10-5187
Drawing No: SK10-5187-03	Rev: 0

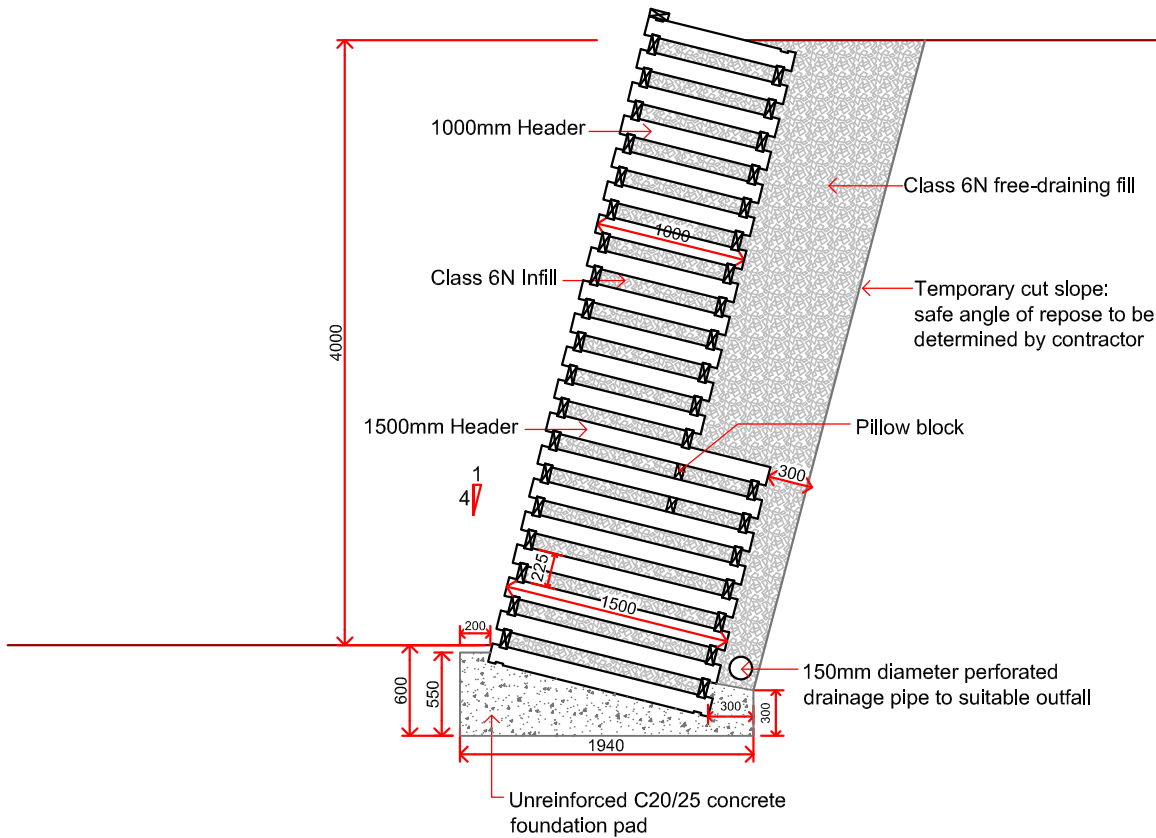

TYPICAL 4.0m RETAINED SECTION

- 1) ALL DIMENSIONS IN mm's UNLESS OTHERWISE SPECIFIED
- 2) 1500mm & 1000mm HEADERS TO BE USED FROM 3.0m TO 4.0m RETAINED HEIGHT
- 3) FOR INSTALLATION REFER TO MANUFACTURERS INSTALLATION GUIDE

**- FEASIBILITY ONLY -
NOT FOR CONSTRUCTION**

This drawing, or design proposal, remains the copyright of Geoman Ltd and is not to be copied or disclosed to any persons other than the person to whom it is originally intended



Geoman Ltd.
44 Elmwood Avenue
Belfast
BT9 6AZ
Tel: 02890 664941
Fax: 02890 682007

Designed:		Date:	
Drawn:	WM	Date:	28.06.10
Approved:		Date:	

Project Title:	HPDE Crib Sections		
Client:	PC Construction		
Drawing Title:	4.0m Retained HDPE Crib Section		
Scale:	1:50	Project No:	10-5187
Drawing No:	SK10-5187-04	Rev:	0